

Notice to Mariners No 27 of 2020

St Aubin – BA Chart 1137

ST AUBIN FORT - EXCLUSION ZONE

THURSDAY 05th NOVEMBER 2020 | 19:15 – 19:45

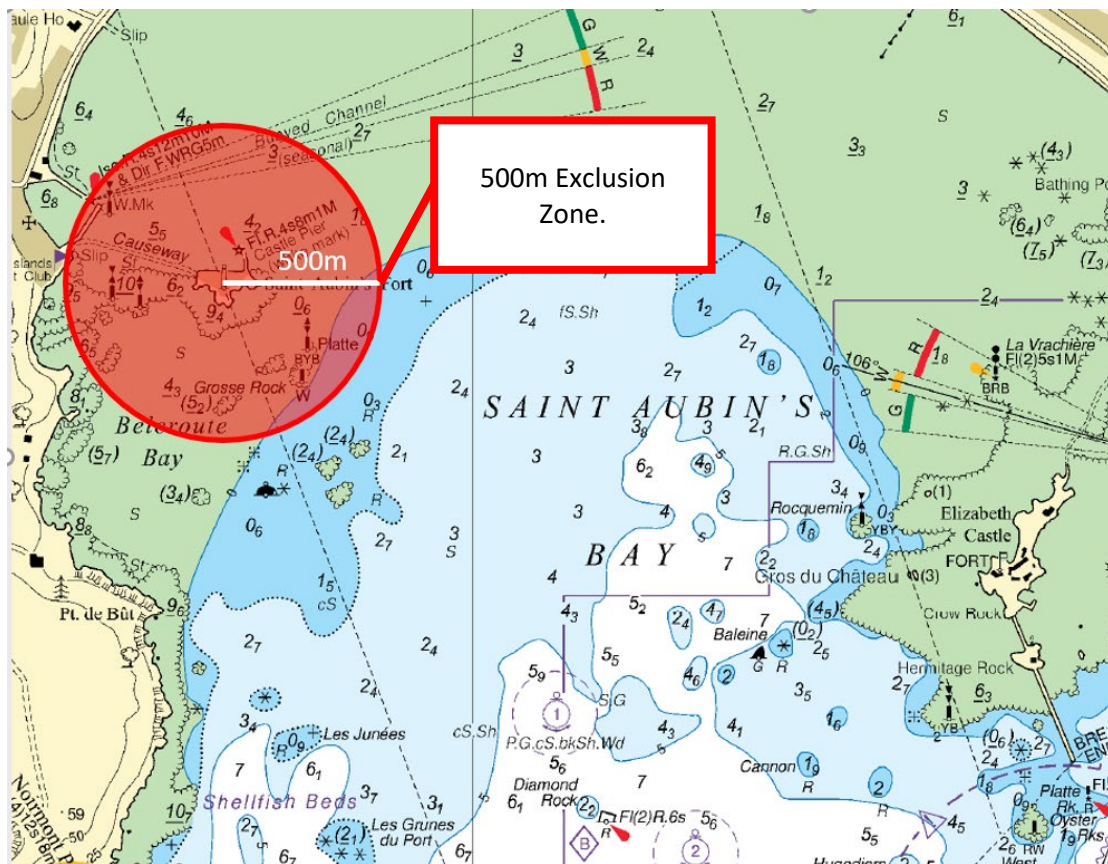

The Harbour Master has declared the following area as a Maritime Exclusion Zone, from a radius extending 500m (1,640 ft / 0.27 nautical miles) from St Aubin Fort.

Navigation and anchoring in this area is prohibited during the above times.

Mariners should note that during these times, sea access to and from St Aubin harbour is prohibited.

This exclusion zone is issued as a Notice to Mariners and a Harbour Master's Special Direction under Regulation 3 (1) a) of Harbours (Jersey) Regulations 1962. Failure to comply with a Harbour Master's Direction is an offence, which carries a fine of up to £10,000.

Ports of Jersey

St Peter, Jersey, JE1 1BY

T +44 (0)1534 447788 E enquiries@ports.je



PORTS OF JERSEY

YOUR ISLAND GATEWAY

St Helier VTS will broadcast 15, 5 and 2 minute warnings over VHF Ch14 and a further broadcast at the completion of the display.

This notice will self-cancel at 23:59 on Thursday 05th November 2020.

A handwritten signature in black ink, appearing to read 'Bill Sadler'.

Captain Bill Sadler
Harbour Master, Jersey Harbours

05 November 2020