



Notice to Mariners No 22 of 2022

Jersey and adjacent coast of France - BA 3655

Jersey West Coast – Maritime Exclusion Zone

Maritime Exclusion Zone – **CANCELLED**

The maritime exclusion zone has been extinguished with effect from 4th May 2023 in accordance with the Minister's authorisation.

A maritime exclusion zone has been declared **1000 meters radius** around the location of a wreck at
49° 13'.105N 002°20'.024W

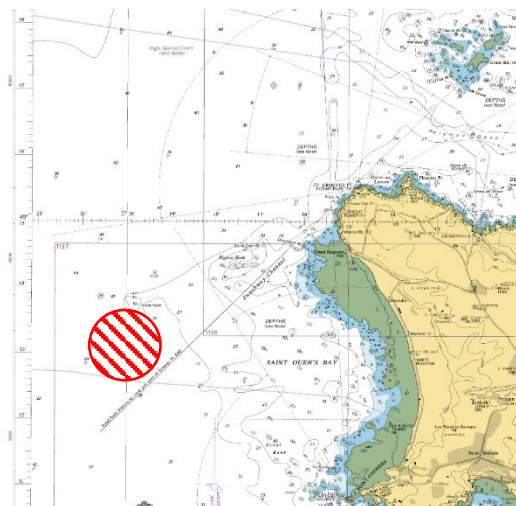

Figure 1 Excerpt from BA Chart 3655 showing exclusion zone in Red

The location is now marked by a virtual aid to navigation

"A Virtual Aid to Navigation (AtoN) does not physically exist but is a digital information object (symbol and text information) promulgated by an authorized service provider that may be presented on navigational systems. This is used to mark an object other than an existing AtoN or a non-object, such as a reference point in the water or on land." (IALA G1081 Provision of Virtual Aids to Navigation ed2.0).

Entering the maritime exclusion zone without the prior permission of the Harbour Master is an offence (See Regulation 1(4) of the Harbours (Jersey) Regulations 1962).

Captain Bill Sadler
Harbour Master, Jersey Harbours

18 January 2023

Revised – 06/01/2023 – Exclusion zone reduced to a 250m radius.

Revised – 18/01/2023 – Virtual Aid to navigation added.

Revised – 06/04/2023 – Increased exclusion zone to a 1000m radius

Revised – 04/05/2023 – Cancellation of Exclusion Zone.